

Patient report

Bio-Rad DATE: 10/08/2019
D-10 TIME: 03:59 PM
S/N: #DJ4I016123 Software version: 4.30-2
Sample ID: 10518307
Injection date 10/08/2019 03:39 PM
Injection #: 24 Method: HbA1c
Rack #: --- Rack position: 1

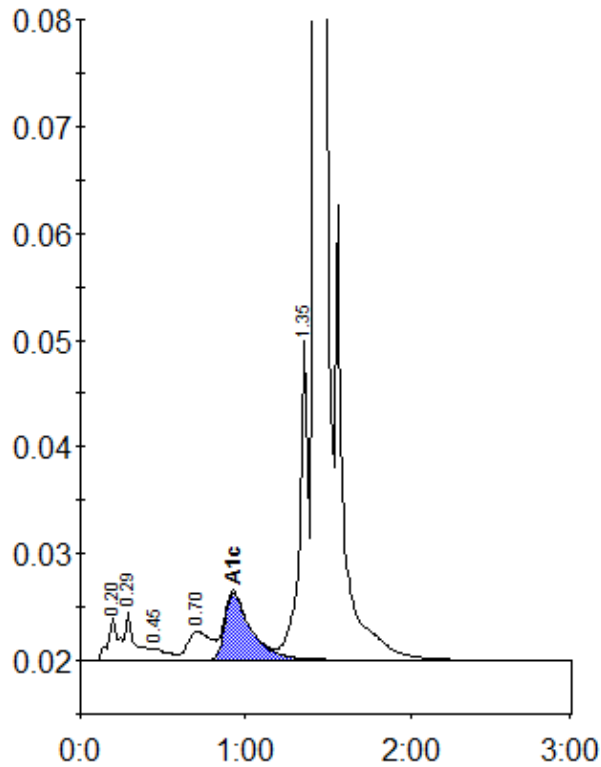

Peak table - ID: 10518307

Peak	R.time	Height	Area	Area %
A1a	0.20	3928	17416	0.8
A1b	0.29	4579	17994	0.8
F	0.45	1143	8346	0.4
LA1c/CHb-1	0.70	2701	26259	1.2
A1c	0.93	6320	69830	4.9
P3	1.35	30487	112265	5.3
A0	1.42	615248	1871707	88.1
Total Area:		2123816		

Concentration:	%
A1c	4.9